

PATIENT

Kahn Inglese

SPECIES

Canine

BREED

American Bull Terrier

SEX

Neutered male

AGE

8 years

WEIGHT

90 lbs

INTERPRETED BY

Dr. Lawrence McGill,
 DVM,Ph.D.,Diplomate,
 ACVP

IMAGING PERFORMED BY

Meghan Morse, LVT,
 CVT

HOSPITAL NAME

Walker Valley VH

REFERRING VET

Dr. Chlebowski

INVOICE

71456

DATE

2/11/26

PRESENTING CLINICAL SIGNS

- Staging for recently dx seminoma (bilateral)
- Pt was neutered 1/28/26 due to enlarged L testicle and histopath revealed bilateral seminoma w/ possible aggressive characteristics in left testicle.
- Inguinal Lymph nodes both L and R aspirated using 25G needle.

CYTOLOGY SUBMISSION

FNA of the left and right inguinal lymph node was submitted

OBSERVATIONS

Left inguinal lymph node: Submitted are 3 very good videos of minimal collections of nucleated cells from the left inguinal lymph node in Kahn. The cellularity is mainly a background of red blood cells with scattered inflammatory cells. There are neutrophils with rare lymphocytes and plasma cells and scattered reactive macrophages. The macrophages have a foamy cytoplasm. Malignant cellularity is not identified.

Right inguinal lymph node: Submitted are 2 very good videos of minimal collections of nucleated cells from the right inguinal lymph node in Kahn. There is a massive background of red blood cells in this collection. Scattered nucleated cells are present and they are mixed. They include neutrophils, macrophages with a similar pattern to the left side with scattered plasma cells and rare lymphocytes. Malignant cellularity is not identified.

INTERPRETATION OF FINDINGS & FURTHER RECOMMENDATIONS

Left inguinal lymph node - Hemodiluted collection with pyogranulomatous inflammation.

Right inguinal lymph node - Hemodiluted collection with pyogranulomatous inflammation.

COMMENTS

The cellularity in these two collections is a chronic inflammatory process with acute hemorrhage. The acute hemorrhage is likely the result of the aspiration procedure. There are minimal numbers of lymphoid cells and thus I cannot be certain that this is from the lymph node. This cellularity could be from a localized inflammatory process and not from the lymph node. I cannot confirm malignancy. Occasionally seminomas may have a similar pattern to macrophages but I would expect them to be aggregated. The inflammatory response with neutrophils associated with these vacuolated cells supports pyogranulomatous inflammation. Continued monitoring of the area is encouraged since we cannot be certain that this collection in either site is lymph node in nature. It could be a secondary inflammatory process following the surgery.

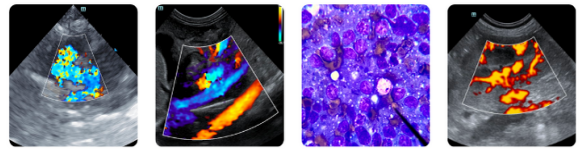

PATIENT

Kahn Inglese

SPECIES

Canine

BREED

American Bull Terrier

SEX

Neutered male

AGE

8 years

WEIGHT

90 lbs

INTERPRETED BY

Dr. Lawrence McGill,
DVM, Ph.D., Diplomate,
ACVP

**IMAGING
PERFORMED BY**

Meghan Morse, LVT,
CVT

HOSPITAL NAME

Walker Valley VH

REFERRING VET

Dr. Chlebowski

INVOICE

71456

DATE

2/11/26

CYTOLOGY IMAGE

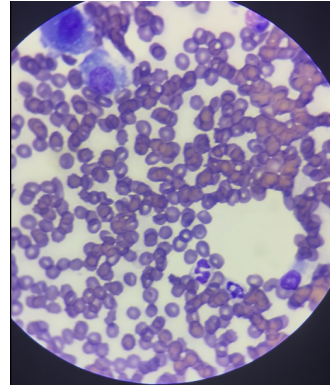

This is an image of cells collected from the left inguinal lymph node site in Kahn. Note the macrophages in the upper level with neutrophils interspersed throughout the large numbers of red blood cells.

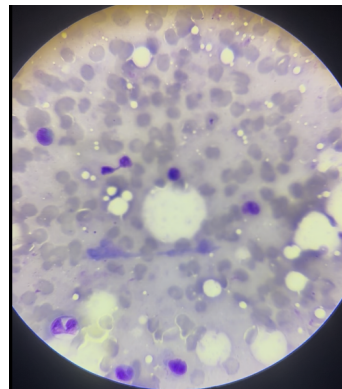

This image is a collection of cells from the right inguinal lymph node on Kahn. Note the mixed inflammatory cells with a dense background of red blood cells and plasma.

The information and recommendations provided are based on the images presented by the referring veterinarian/sonographer. No evaluation can be communicated regarding pathology that was not visible in the image/video clips provided.

Thank you for this referral. If the clinical or image interpretation does not parallel your findings or if I can be of any further assistance please contact me.

L.D. McGill, DVM, Ph.D., DACVP

8288 Top of the World Dr. Cottonwood Heights, UT 84121

Cell: 801-865-1220 Ldmcgill.vetpath@gmail.com